SB 133
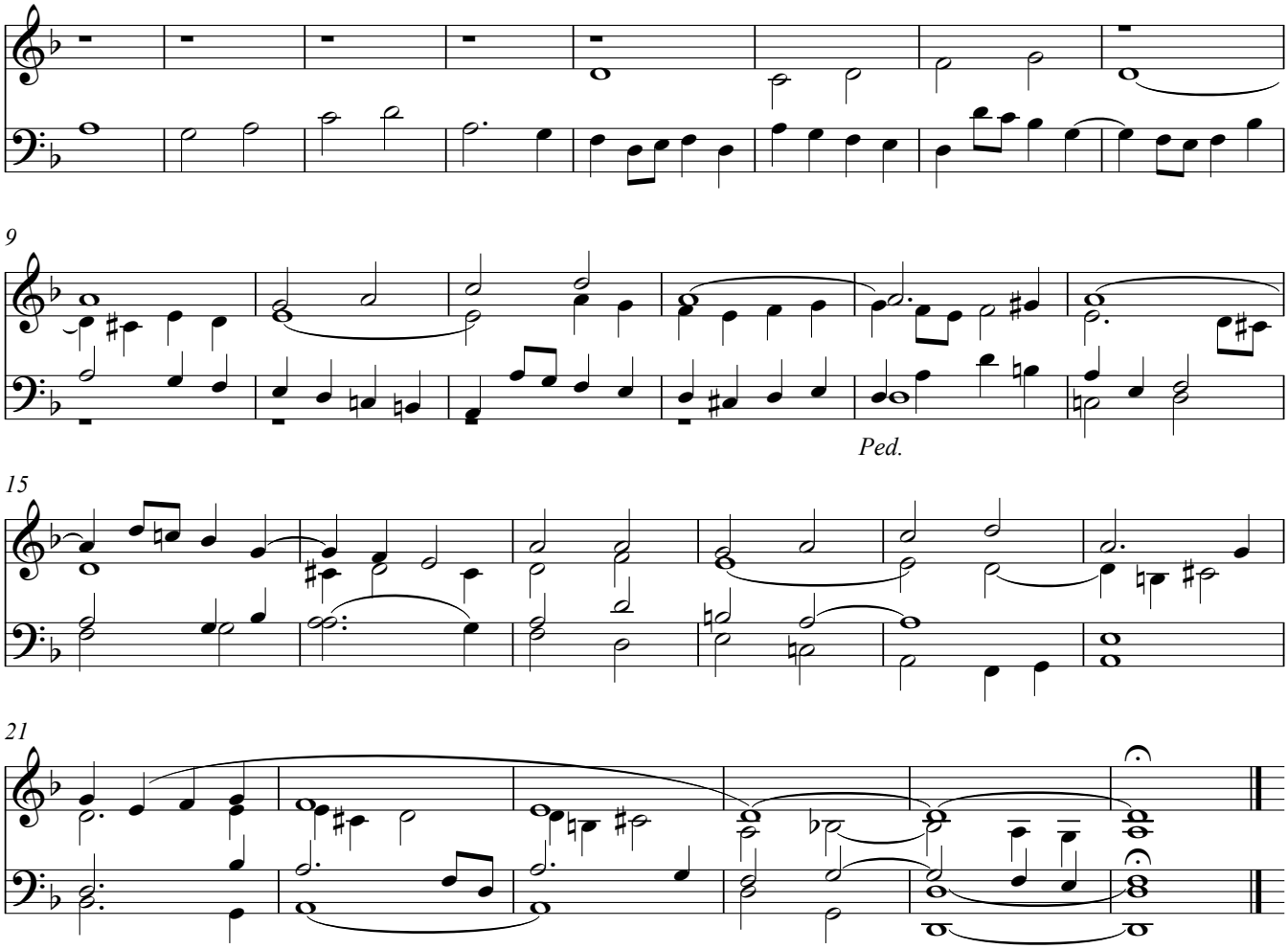
Forspil